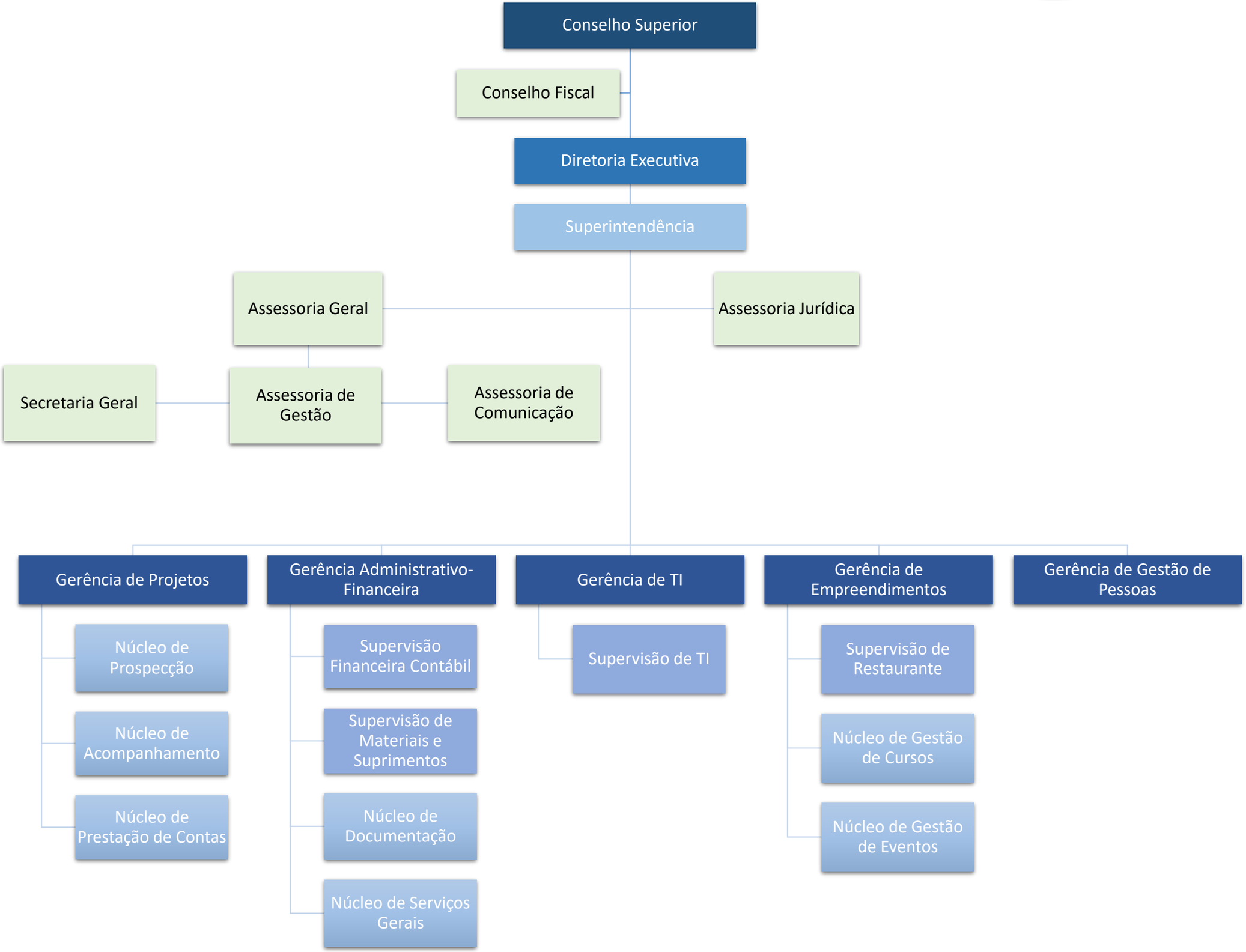FINATEC
Fundação de Empreendimentos Científicos e Tecnológicos